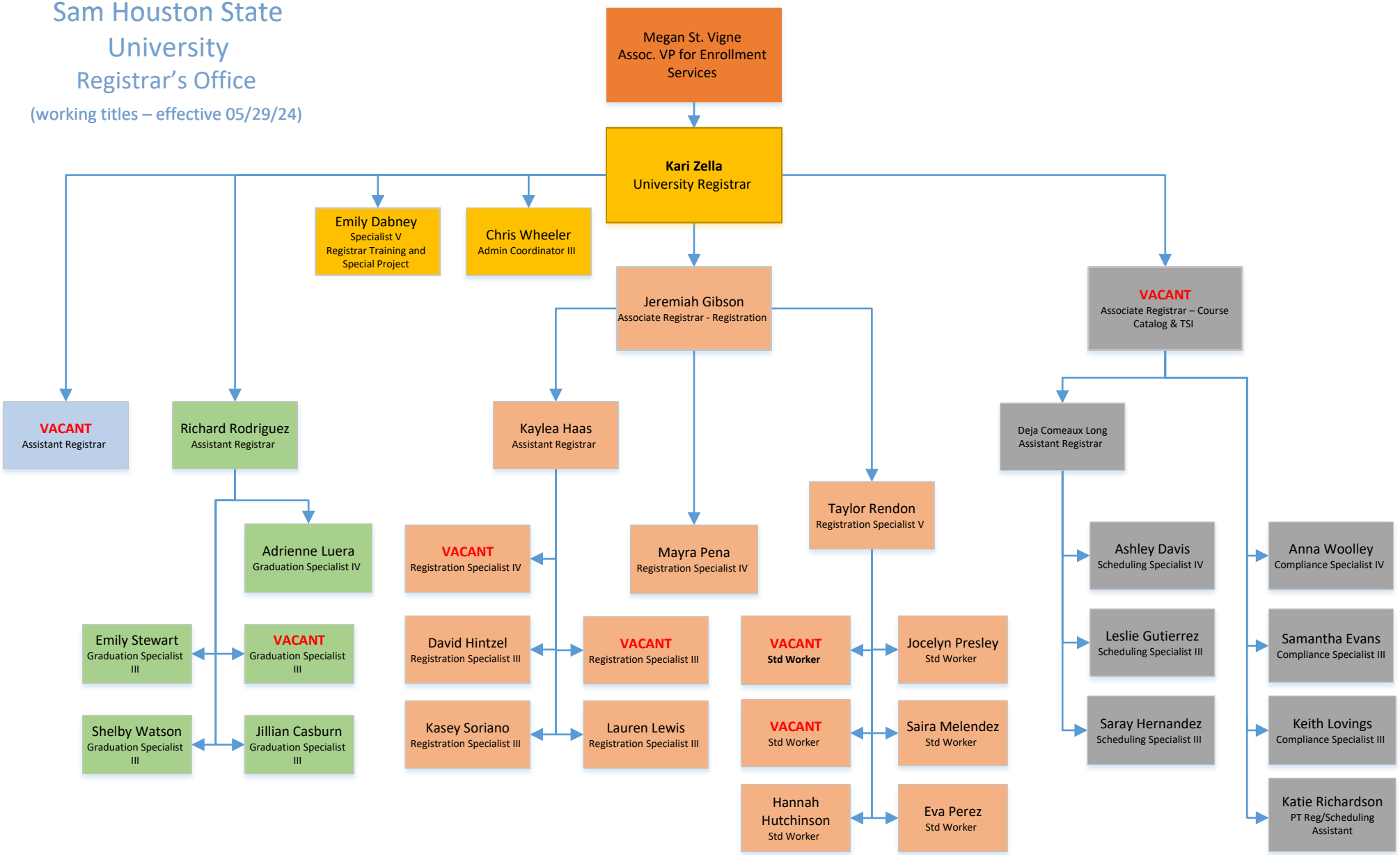# Sam Houston State University
## Registrar's Office
(working titles – effective 05/29/24)